

Papdale 21 October 1833

MS/3/3

Dear Sir

I am in advance to Messrs Todd & Hill the Agents in the Division of the Community of Oxley for the proportion of the Expense which falls on your Estate of Bonbriki. The Lands receiving the benefit of the Division are liable to their share of the Expense, if they had ever come into possession of a singular Successor; and as you held them as Vice of Public approbation the Division by drawing the subsequent Rents, it is not likely that Messrs Todd & Hill, if I refer them to you for payment of this item in their Account, will accept of less than the principal Sum £129. 3. 5 and the legal Interest. I could not as proposed by your Agent Mr. Wall Guin in his letter of 10 Instant take it upon me to accept of a Composition in lieu of this Claim, as properly the Claim is theirs as Agents for the Parties in the Division and it belongs to them to liquidate it. They will no doubt consider that any possessor by whatever title he succeeds to the Lands, has approbated the claim if he has submitted with the Rents of the Lands subsequent to the Division of the Community. If you have

any proposal however to make for the
settlement of the claim I shall transmit
it to them - and shall be glad to hear from
you with your earliest convenience as in
settling some business with them at the time
I shall have to refer them to you for the
payment of this account and have it trans-
ferred to your debit with them from
mine. I remain Dear Sir

Your most obed^t Serv^t
Charles J. King

Ad. J. King Esq. 1
of Cambridge. 3

Faint, illegible handwriting at the top of the page.

W. W. W.

Handwritten address:
H. Johnson Esq
of London
England

225

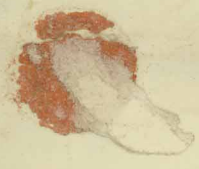

~~O. Henry Esq~~